

**Winnebago County, IL
GPS PROJECT 2000**

Station Name WIN 9.1N-0.5W Station No. 0083

Section 2, Town 26 North, Range 11 East / West

Town of Winnebago, County Winnebago, State Illinois

Observer C. Trueloff; Date of observation 20 October 2000

Order of Control 1ST -Meters - Feet Zone: IL WEST

County Coordinates: N: 623663.563 LAT: 42 16 48.44892 N
 H. Datum: NAD 83/91 E: 781056.903 LON: 89 11 02.19689 W
 V. Datum: NAVD 88 ELEV: 243.850 ELLIP: 210.540 GH '99 -33.31

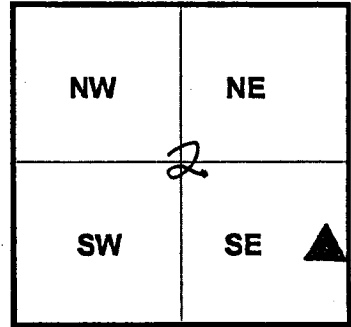

Sky Plot

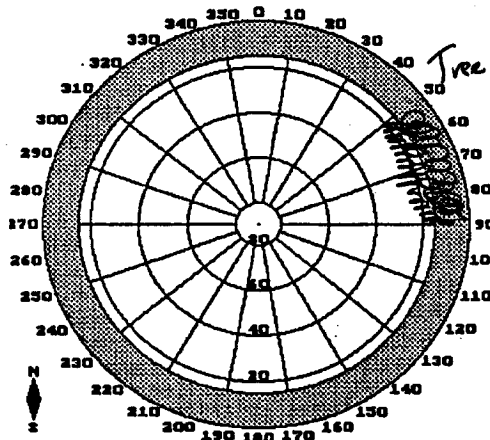

n. of weldon rd

Sketch

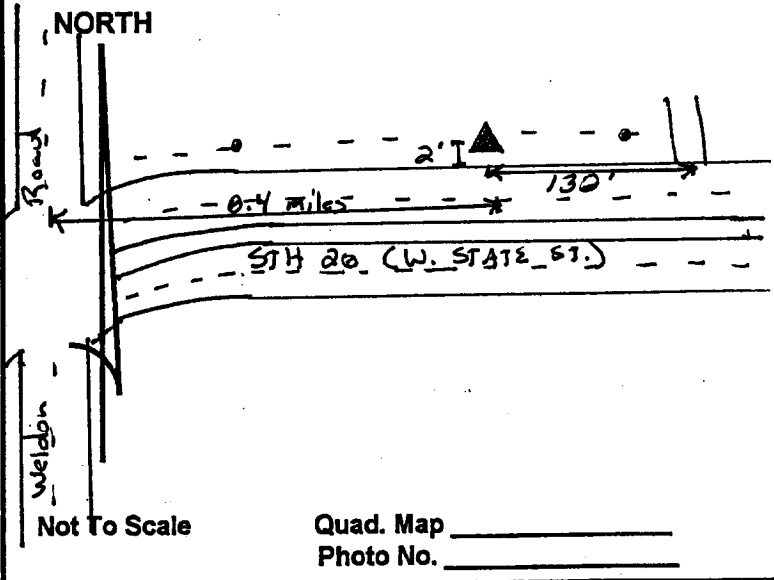

Quad. Map _____
Photo No. _____

DESCRIPTION: Station is a stainless steel rod in PVC Pipe. Station is 0.4 miles East of Weldon Rd., 130 feet West of the Center of P. 6.7485, and 2 feet North of the FOG of the Northern edge of West Bound STH 20 (W. State Street).