

Winnebago County, IL
GPS PROJECT 2000

Station Name WIN 16.6N-00.7E A Station No. 79 A

Section 36, Town 28 North, -Range 11 East / West

Town of Harrison, County Winnebago, State Illinois

Observer C. Trueloff; Date of observation 14-Nov-2000

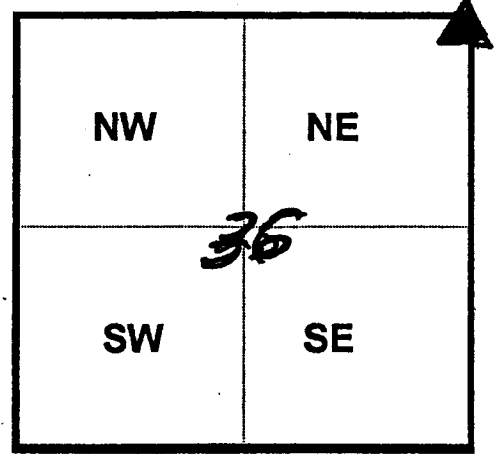

Order of Control 1ST -Meters - Feet Zone: IL WEST

County Coordinates: N: 636057.043 LAT: 42 23 29.84193 N

H. Datum: NAD 83/91 E: 781675.683 LON: 89 10 28.88666 W

V. Datum: NAVD 88 ELEV: 256.320 ELLIP 222.830 GH '99 -33.49

Sky Plot

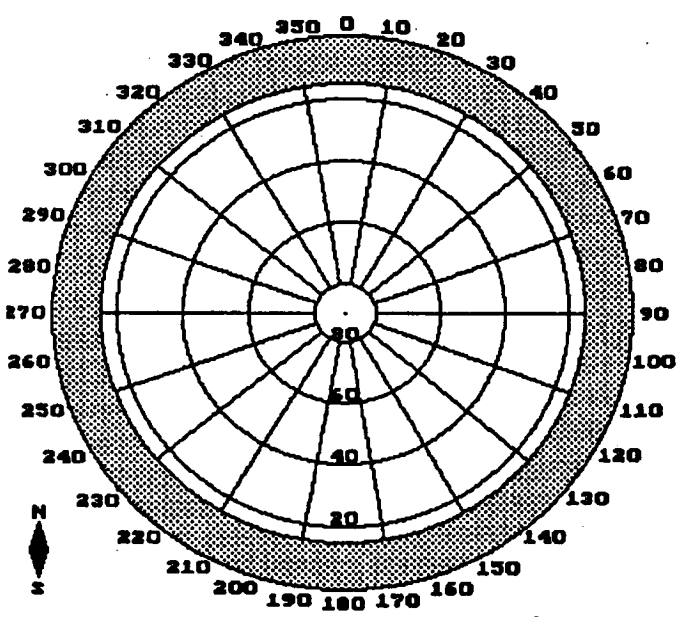

House # 9190

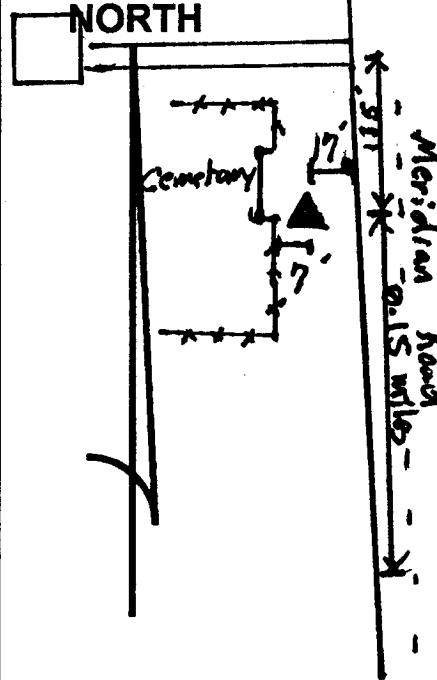

Sketch

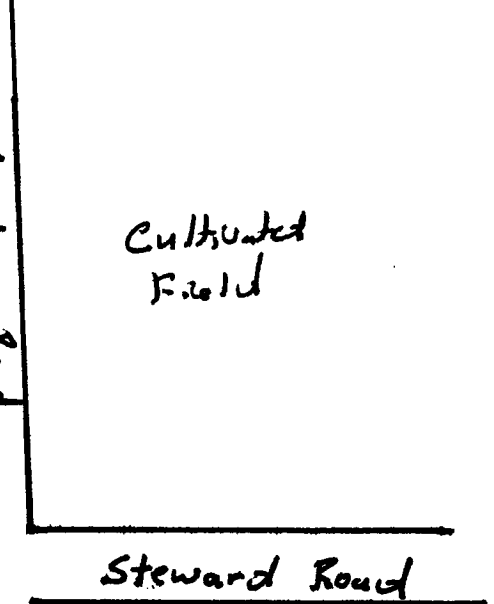

Not To Scale

Quad. Map _____
Photo No. _____

DESCRIPTION: Station is a stainless steel rod in PVC pipe. Station is 17 feet West of the West EOP of Meridian Road, 17 feet East of North / South Fence line of Cemetery, 0.15 miles North of Steward Road and 1 foot East of an orange Carsonite witness post.