

**Winnebago County, IL
GPS PROJECT 2000**

Station Name WIN03.8N-00.0W Station No. 74

Section 18, Town 43 North, -Range 1 East / West

Town of Rockford, County Winnebago, State Illinois

Observer E. Lindas; Date of observation 10/20/00

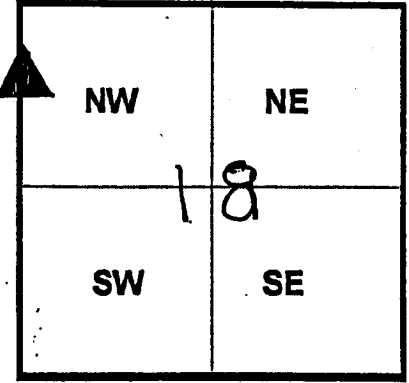

Order of Control 1ST -Meters - Feet Zone: IL WEST

County Coordinates: N: 615127.694 LAT: 42 12 11.45647 N

H. Datum: NAD 83/91 E: 782048.869 LON: 89 10 23.25074 W

V. Datum: NAVD 88 ELEV: 246.110 ELLIP 212.930 .GH '99 -33.18

Sky Plot

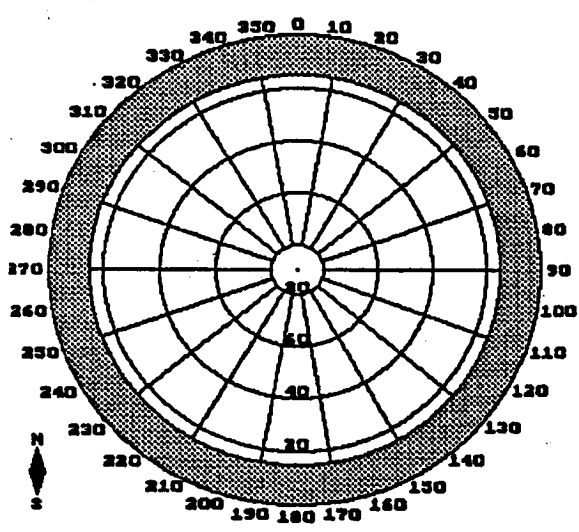

clear

field Sketch

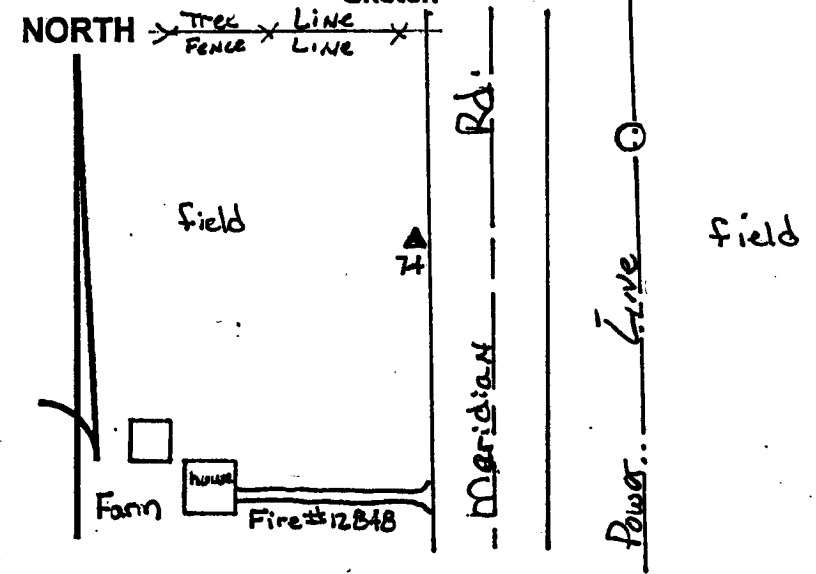

Not To Scale

Quad. Map _____
Photo No. _____

DESCRIPTION: Steel rod & Al cap located 0.36 mile South from Tipple Rd & Meridian Rd int; 0.67mi. North of Meridian Rd & Fitzgerald Rd; 0.10 mile North from Fire #12848; 23 ft West of West edge of bit; cap at ground level.