

**Winnebago County, IL
GPS PROJECT 2000**

Station Name WIN 20.1N-07.0E Station No. 37

Section 29, Town 46 North, Range 02 (East) / West

Town of Roscoe, County Winnebago, State Illinois

Observer E. Lindaas; Date of observation 10/12/00

Order of Control 1ST -Meters -Feet Zone: IL WEST

County Coordinates: N: 641695.135 LAT: 42 26 28.05854 N

H. Datum: NAD 83/91 E: 792769.918 LON: 89 02 20.62591 W

V. Datum: NAVD 88 ELEV: 224.170 ELLIP: 190.560 GH '99 -33.61

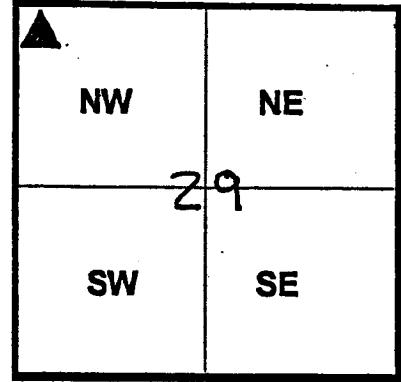

Sky Plot

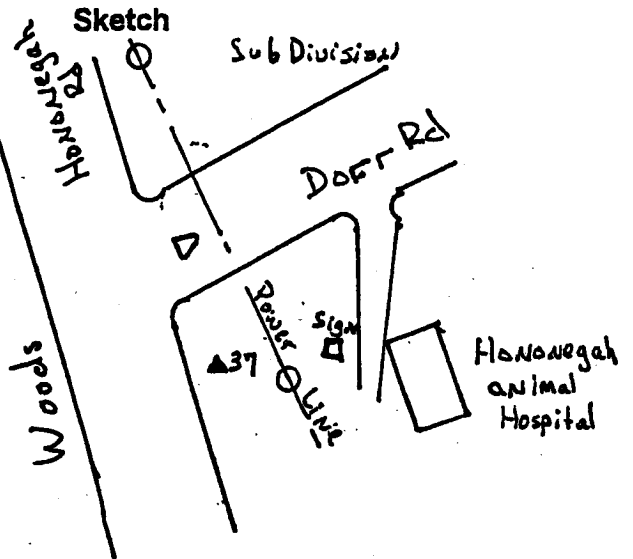
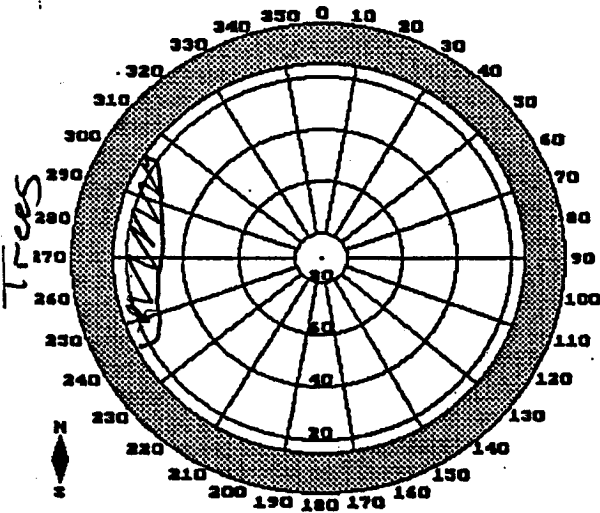

Not To Scale

Quad. Map _____
Photo No. _____

DESCRIPTION: Steel Rod & Al Cap located 100'± SE of Hononegah Rd & Door Rd & 15' East of East edge of bit; 45' of "HONONEGAH ANIMAL Hospital" sign - West; 1.5 feet East of Survey Marker