

**Winnebago County, IL
GPS PROJECT 2000**

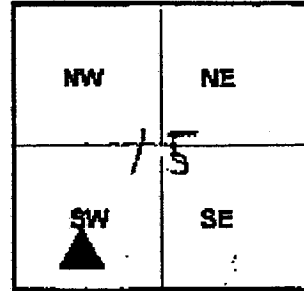

Station Name WIN 15.2N-9.3E A Station No. 21 A

Section 16 Town 45 North-Range 2 East West

Town of Harlem County Winnebago State Illinois

Observer C. Sanders ; Date of observation 10/28/2000

Order of Control 1ST -Meters -Feet Zone: IL WEST

County Coordinates: N: 634239.520 LAT: 42 22 24.82249 N

H. Datum: NAD 83/91 E: 796517.470 LON: 88 59 41.17511 W

V. Datum: NAVD 88 ELEV: 260.620 ELLIP: 227.110 GM'99-33.51

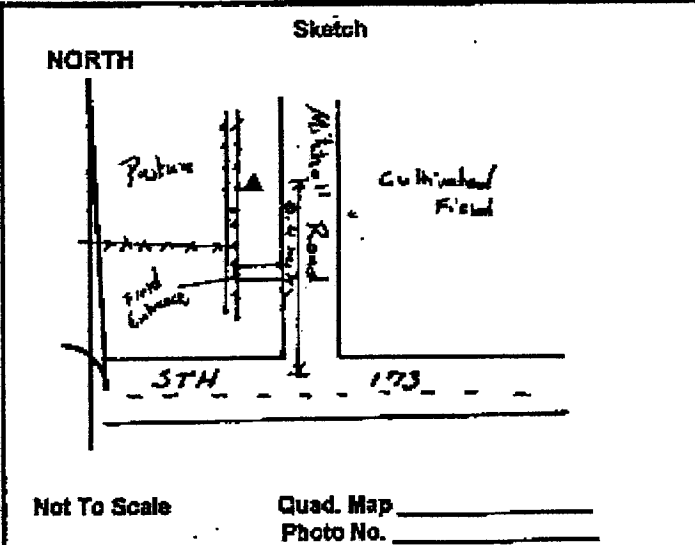
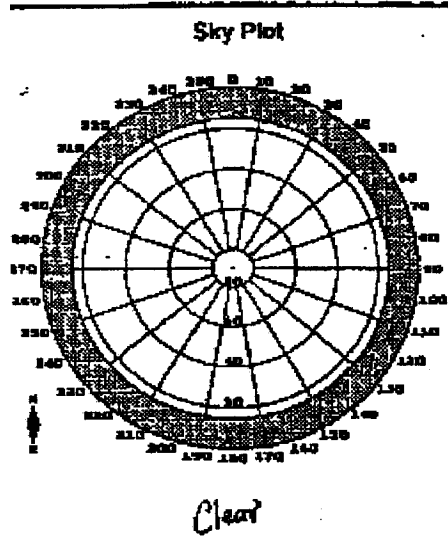

DESCRIPTION: Station is a steel rod in PVC Pipe. Station is 0.4 miles
North of STH 173, 19 feet West of the West End of Mitchell Road,
110 feet North of the Center of a Field Culchance, and 1.4 feet
East of an Orange concrete witness post.