

**Winnebago County, IL
GPS PROJECT 2000**

Station Name WIN 02.1N 10.0E Station No. 17

Section 27, Town 43 North, Range 2 East / West

Town of CHERRY VALLEY, County Winnebago, State Illinois

Observer C. SANDS NES; Date of observation 26 Oct 2000

Order of Control 1ST Meters Feet Zone: IL WEST

County Coordinates: N: 612850.670 LAT: 42 10 51.01961 N

H. Datum: NAD 83/91 E: 798095.129 LON: 88 58 45.26270 W

V. Datum: NAVD 88 ELEV: 243.170 ELLIP 209.940 GH '99 -33.23

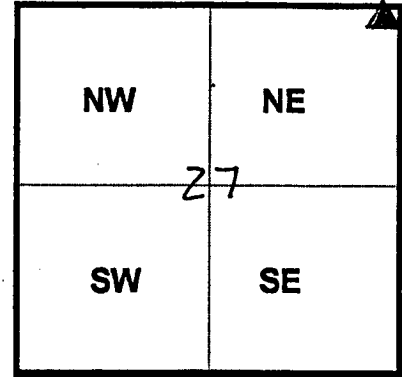

Sky Plot

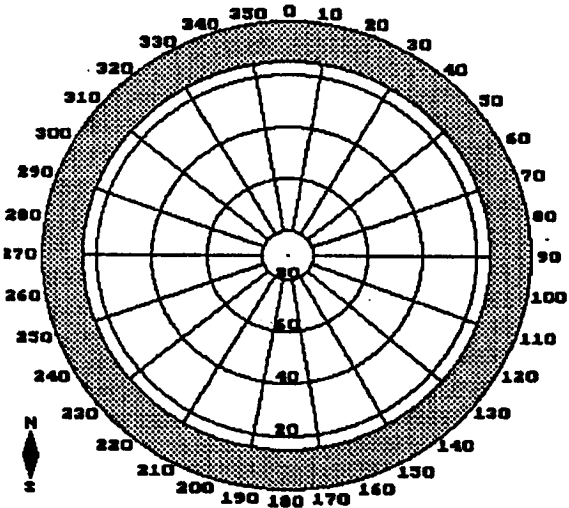

CLEAR

Sketch

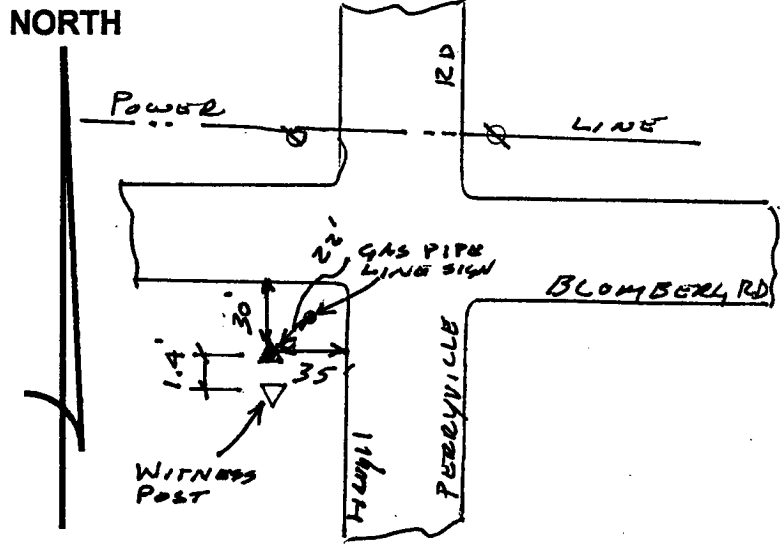

Not To Scale

Quad. Map _____
Photo No. _____

DESCRIPTION: SET STEEL Rod IN ACCESS BOX IN SW CORNER OF INTERSECTION
STATION IS 35 FEET WEST OF PERRYVILLE RD & 30 FEET SOUTH OF
BLOMBERG ROAD; STATION 1.4 FEET NORTH OF WITNESS POST
AT TOP OF RISE.