

**Winnebago County, IL
GPS PROJECT 2000**

Station Name WINDS.7N-09.4W Station No. 0120
 Section 28, Town 26 North, -Range 10 East West
 Town of SEWARD, County Winnebago, State Illinois
 Observer D. MUEJCH; Date of observation 10. 2,000
 Order of Control 1ST -Meters - Feet Zone: II WEST

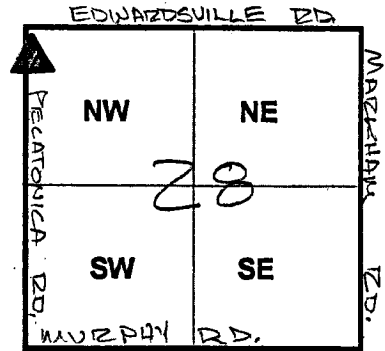

County Coordinates: N: 617868.433 LAT: 42 13 45.51021 N
 H. Datum: NAD 83/91 E: 766772.859 LON: 89 21 27.97154 W
 V. Datum: NAVD 88 ELEV: 265.430 ELLIP 232.290 GH '99 -33.14

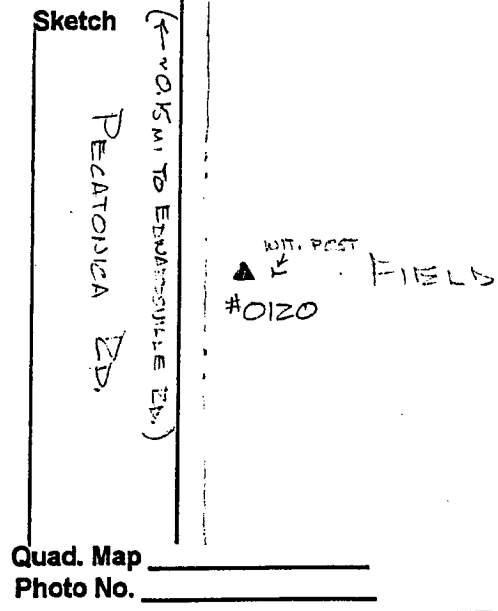
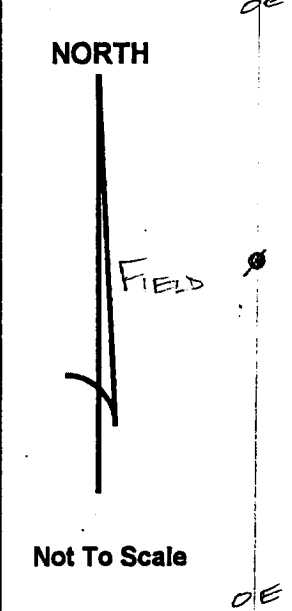
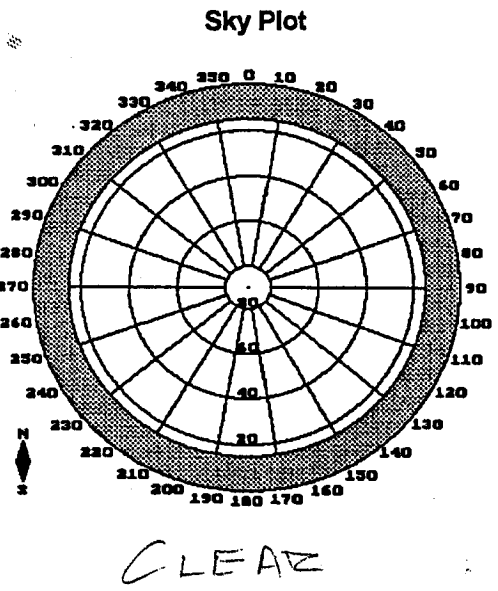

DESCRIPTION: POINT 0120 IS A STAINLESS STEEL ROD SET 0.15'
BELOW GROUND IN A HAND HOLE, LOCATED ~32' E/O PECTONICA RD
~0.15 MI S/O EDWARDSVILLE RD, & 1.0' W/O A WITNESS POST.